

APRIL 2019

AROUND THE BEND

AT WILLOWBEND HEALTHCARE & REHABILITATION

101 BROUGHAM AVE. | MARION, AR | 72364 | 870.739.3268 | WILLOWBENDATMARION.ORG

ADMINISTRATOR

JENNIFER TAYLOR

DIRECTOR OF NURSING

BETTY BEENE

CNA SUPERVISOR

AMANDA DERRICK

MDS COORDINATOR

SUSAN CORDELL

MDS COORDINATOR

STEPHANIE LOGAN

QA NURSE/STAFF DEVELOPER

ASHLEY McDONALD

SOCIAL SERVICE DIRECTOR

JENNIFER SCOTT

COMMUNITY

OUTREACH/MARKETING

COORDINATOR

KAY KAY DAVIS

ADMISSIONS COORDINATOR

AMANDA DERRICK

LIFE ENRICHMENT DIRECTOR

AMBER BOWMAN

BILLING/COLLECTIONS

COORDINATOR

TIFFANY DILLON

TEAM MEMBER SPECIALIST

DONNA BEARD

DIETARY SUPERVISOR

JENNY BARTON

HOUSEKEEPING SUPERVISOR

VICKY THORNTON

MAINTENANCE SUPERVISOR

STEVEN SAMPLE



WILLOWBEND
HEALTHCARE & REHABILITATION

WE ARE DEFICIENCY FREE!

Congratulations to everyone at Willowbend on their recent accomplishment of having a deficiency free annual survey. We are so proud of all our employees who make Willowbend a wonderful place to work and live. To celebrate this success, employees attended a masquerade party (pictured below). Excellent job, team Willowbend. Keep up the good work!

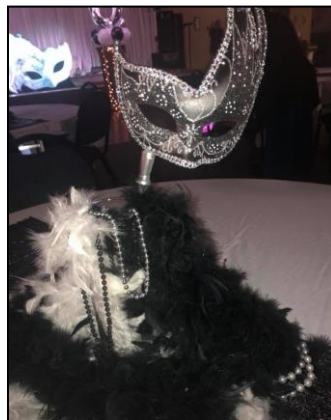

RESIDENT OF THE MONTH



Ms. Ellen
Maxwell

EMPLOYEE OF THE MONTH



Shirley
Selvy

Happy Birthday!

Residents:

Connie White	4/02
Ricky Crowe	4/12
Billy Gauden	4/24
Terresa Catt	4/25

Employees:

Sequoia Barber	4/08
Erma Jones	4/09
Terra Boykin	4/10
Vicky Thornton	4/11
Anita Miller	4/14
Laretha Allen	4/17
Mary Lanlehin	4/18
Tiffany Dillon	4/20
Patricia Watkins	4/27
Marshall James	4/30

Happy Anniversary!

Please join us in congratulating the following employees who are celebrating an anniversary this month!

Stephanie PatilMulla	2 years
Deborah Gibson	2 years
Donna Beard	11 years

Easter Family Night!

April 18th 2019

4pm-6pm

Dinner Provided By:

Willowbend

Entertainment By:

Terry Jenkins

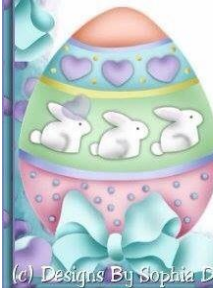

(c) Designs By Sophia Delve

INSPIRATIONAL QUOTE OF THE MONTH

Success is not final, failure is not fatal:
it is the courage to continue that
counts.

-Winston Churchill

ADMINISTRATOR
WEEK



HUMAN RESOURCES
WEEK



SOCIAL SERVICE
MONTH



ST. PATRICK'S DAY CELEBRATIONS!

Residents at Willowbend recently enjoyed Irish themed refreshments and each other's company amid festive decorations for the celebration of St. Patrick's Day.

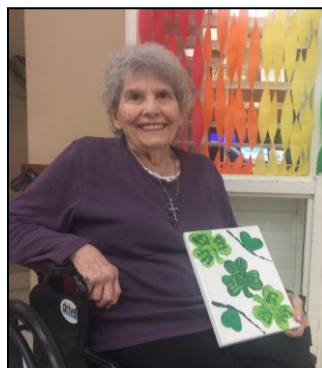



WILLOWBEND
HEALTHCARE & REHABILITATION

101 BROUGHAM AVE.

MARION, AR 72364

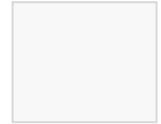

WILLOWBEND HEALTHCARE & REHABILITATION

101 BROUGHAM AVE. | MARION, AR | 72364 | PHONE: 870.739.3268

FAX: 870.739.4669 | WILLOWBENDATMARION.ORG

Reminders:

- PLEASE BRING ANY MAIL YOU RECEIVE FOR THE DHS OFFICE TO THE BUSINESS OFFICE AS SOON AS POSSIBLE.
- PLEASE LABEL YOUR LOVED ONE'S CLOTHING AND ITEMS, EVEN IF YOU DO THEIR LAUNDRY.
 - BRING PLASTIC BAGS OR SEALED CONTAINERS FOR FOOD STORAGE .
 - HELP KEEP YOUR LOVED ONE'S CLOSET NEAT BY CLEANING IT OUT SEASONALLY.
- PLEASE PUT ANY ITEMS BROUGHT TO THE FACILITY FOR YOUR LOVED ONE ON THE INVENTORY SHEET IN THEIR CHART.

OUR MISSION

OUR MISSION IS TO ENABLE OUR RESIDENTS TO LIVE LIFE TO ITS FULLEST, REGARDLESS OF AGE OR HEALTH, WITH COMPASSION, UNDERSTANDING, RESPECT, DIGNITY, AND CARING SUPPORT.